

hidrive
MAKE CERTAIN

SERVICE BODY ACCESSORIES

Accessories to fitout your service body to get the job done right.





MADE HERE, FOR CERTAIN

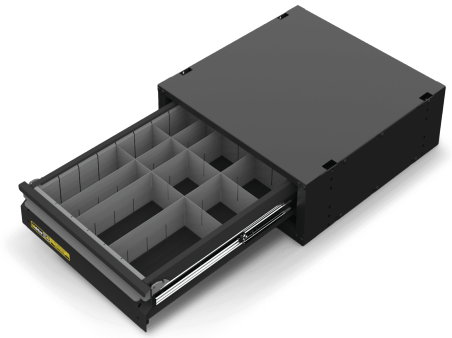

ONE-CLICK VEHICLE DRAWER DIVIDERS

Steel drawer insert with multiple adjustable or removable divider positions.

Options:

- 460 x 475 x 85mm Drawers
- 690 x 475 x 85mm Drawers
- 920 x 475 x 85mm Drawers
- 920 x 475 x 130mm Drawers
- 460 x 810 x 85mm Drawers
- 460 x 810 x 130mm Drawers

Features & Benefits:

- Durable drawer divider set for tool organisation
- Adjustable to suit your needs

Details:

Compatibility	Ute, Trailer, Truck
Warranty	12 Months

VIEW ONLINE

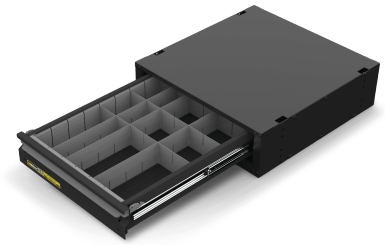

ONE-CLICK VEHICLE DRAWER DIVIDERS 460 x 475 x 85mm Drawers

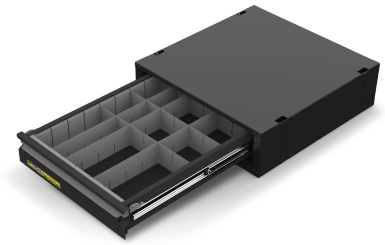

ONE-CLICK VEHICLE DRAWER DIVIDERS 690 x 475 x 85mm Drawers

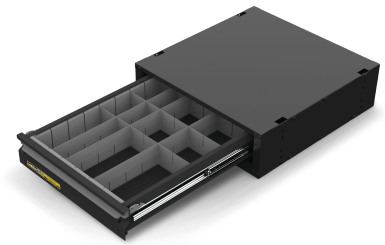

ONE-CLICK VEHICLE DRAWER DIVIDERS 920 x 475 x 85mm Drawers

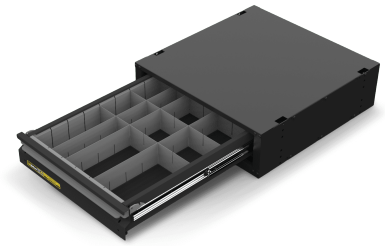

ONE-CLICK VEHICLE DRAWER DIVIDERS 920 x 475 x 130mm Drawers

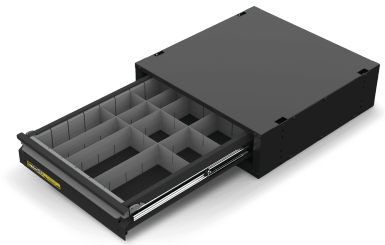

ONE-CLICK VEHICLE DRAWER DIVIDERS 460 x 810 x 85mm Drawers

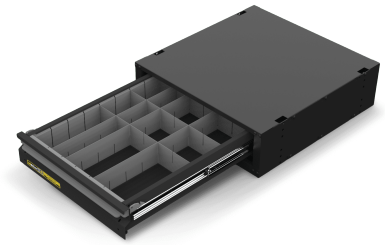

ONE-CLICK VEHICLE DRAWER DIVIDERS 460 x 810 x 130mm Drawers

---

hidrive
MAKE CERTAIN

Chat with one of our helpful Mobile Workspace Specialists.

→ **1300 350 625**

→ team.aus@hidrive.com.au

→ hidrive.com.au



MANUFACTURING, INSTALLATION & SHOWROOM

INSTALLATION & SHOWROOM

Hidrive is the only manufacturer of service bodies for utes, trailers and trucks with a company-owned national installation network.

COMPASS ASSURANCE SERVICES • ISO 9001 •

COMPASS ASSURANCE SERVICES • ISO 14001 •

COMPASS ASSURANCE SERVICES • ISO 45001 •

MADE HERE, FOR CERTAIN

© Hidrive May 2024. All rights reserved. Errors & omissions excluded. Hidrive reserves the right to change specifications and models without notice.



Eastern Manufacturing, Installation & Showroom
17 O'Sullivan Pl, Goulburn NSW 2580



Brisbane Showroom & Installation
146 Crockford St, Northgate QLD 4013



Melbourne Showroom & Installation
57 Hunter Rd, Derrimut VIC 3026



Western Manufacturing, Installation & Showroom
18 Catalano Rd, Canning Vale WA 6155



Sydney Showroom & Installation
10 Garner Pl, Ingleburn NSW 2565



Adelaide Showroom & Installation
6 Wirriga St, Regency Park SA 5010

2024-V1-05