



**hidrive**  
MAKE CERTAIN

# ***SERVICE BODY ACCESSORIES***

Accessories to fit out your service body to get the job done right.

MADE  
HERE, FOR  
**CERTAIN**



## **LED BEACON, STROBE, ROUND, 12-24V, AMBER**

SAE Class 1, high intensity variable flash pattern.

### **Options:**

- H65mm
- H130mm

### **Features & Benefits:**

- Beacons that can be attached to vehicle roof
- Beacons feature LED technology and 100% solid state electronics design with no moving parts or globe replacements ever required
- Features micro optic reflector design producing a true 360 degree warning signal light that appears larger and fuller especially from great distances

### **Details:**

- |                 |                                       |
|-----------------|---------------------------------------|
| ☑ Compatibility | Ute, Trailer, Truck                   |
| ☑ Warranty      | 12 Month<br>manufacturers<br>warranty |

[VIEW ONLINE](#)

**LED BEACON, STROBE, ROUND, 12-24V,  
AMBER H65mm**

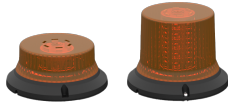

---

**LED BEACON, STROBE, ROUND, 12-24V,  
AMBER H130mm**

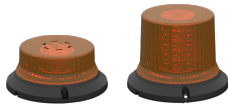





Chat with one of our helpful Mobile Workspace Specialists.

→ 1300 350 625

→ team.aus@hidrive.com.au

→ hidrive.com.au



MANUFACTURING, INSTALLATION & SHOWROOM

INSTALLATION & SHOWROOM

Hidrive is the only manufacturer of service bodies for utes, trailers and trucks with a company-owned national installation network.



Eastern Manufacturing, Installation & Showroom  
17 O'Sullivan Pl, Goulburn NSW 2580



Brisbane Showroom & Installation  
146 Crockford St, Northgate QLD 4013



Melbourne Showroom & Installation  
57 Hunter Rd, Derrimut VIC 3026



Western Manufacturing, Installation & Showroom  
18 Catalano Rd, Canning Vale WA 6155



Sydney Showroom & Installation  
10 Garner Pl, Ingleburn NSW 2565



Adelaide Showroom & Installation  
6 Wirriga St, Regency Park SA 5010